

# Designing Australian Schools: Common Architectural Elements 1950-1980

Closely Spaced Finger Plans	2
Finger Plans	3
Pyramidal Roofs	4
External Scissor Stairs (Queensland)	5
Loaded Central Circulation	6
Central Circulation Spine	7
Doughnut and Hexagonal Plans	8
Clerestory Windows	9
<i>image source credits</i>	10

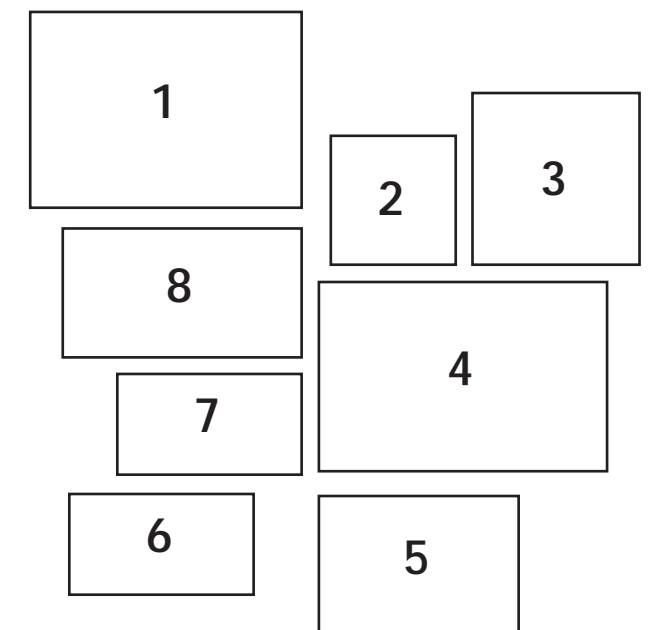

# Closely Spaced Finger Plans

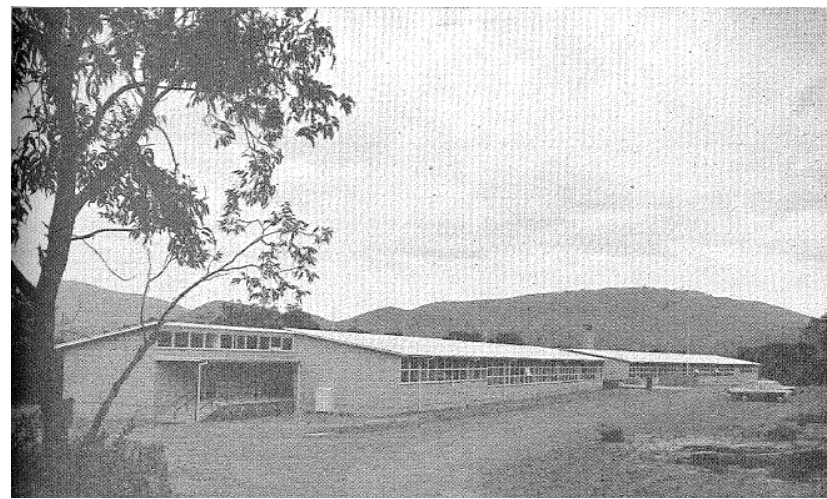

- 1 - South Fremantle School, 1967, WA
  - 2 - Paraburdoo School, 1971, WA
  - 3 - Dakabin State High School, 1980, QLD
  - 4 - Shalvey High School, 1976, NSW
  - 5 - Kewdale High School, 1965-6, WA
  - 6 - Clarence School, 1959, TAS
  - 7 - Claremont High School, 1961, TAS
  - 8 - Upper Yarra High School, 1962, VIC
- (refer page 10 for image credits)



# Finger Plans

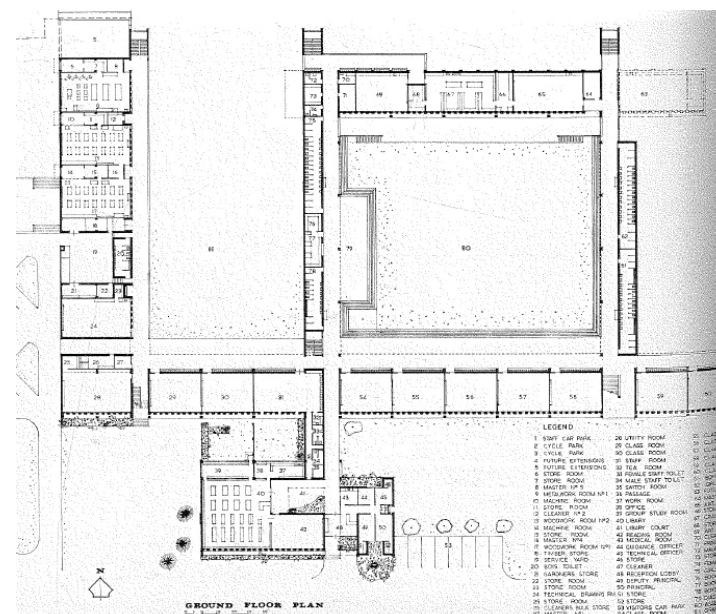
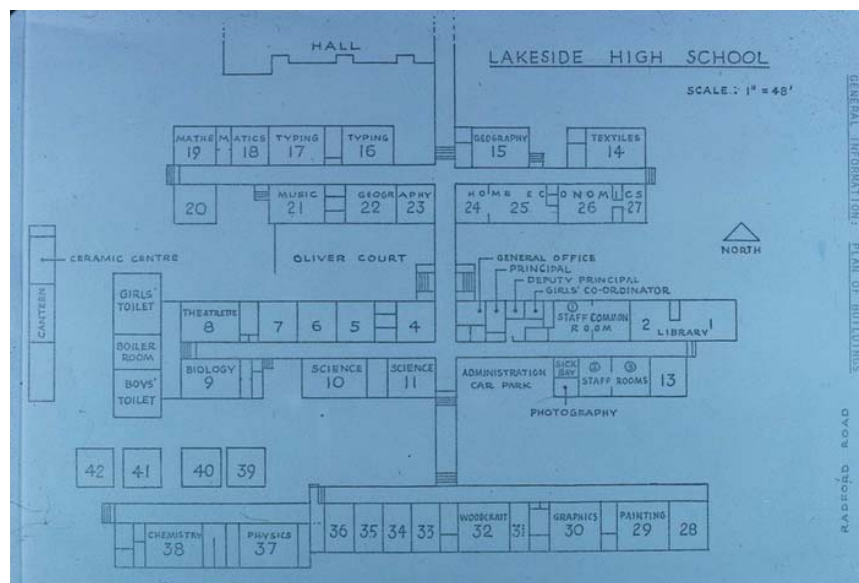
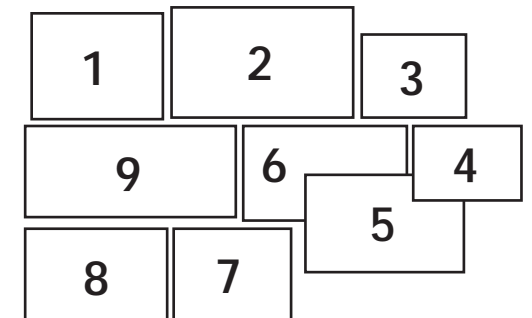
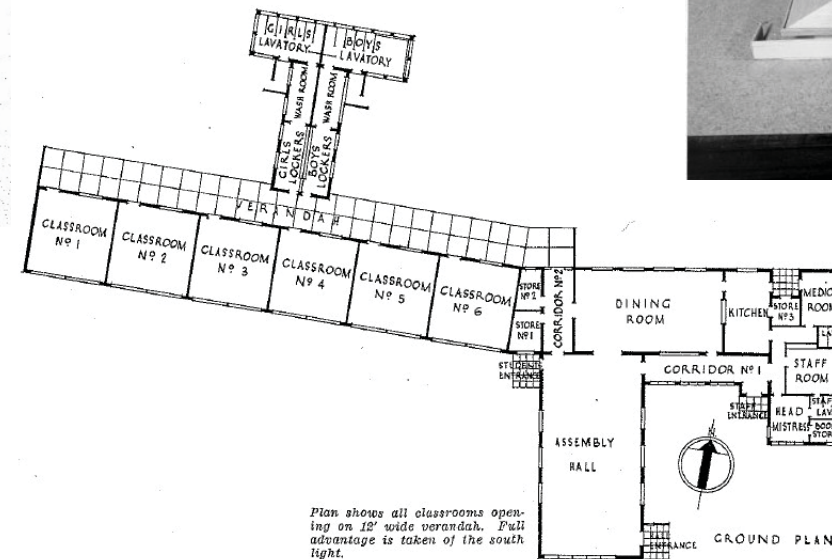
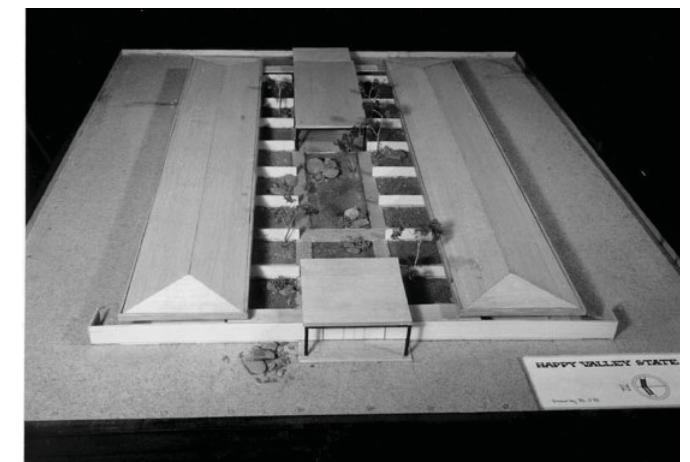
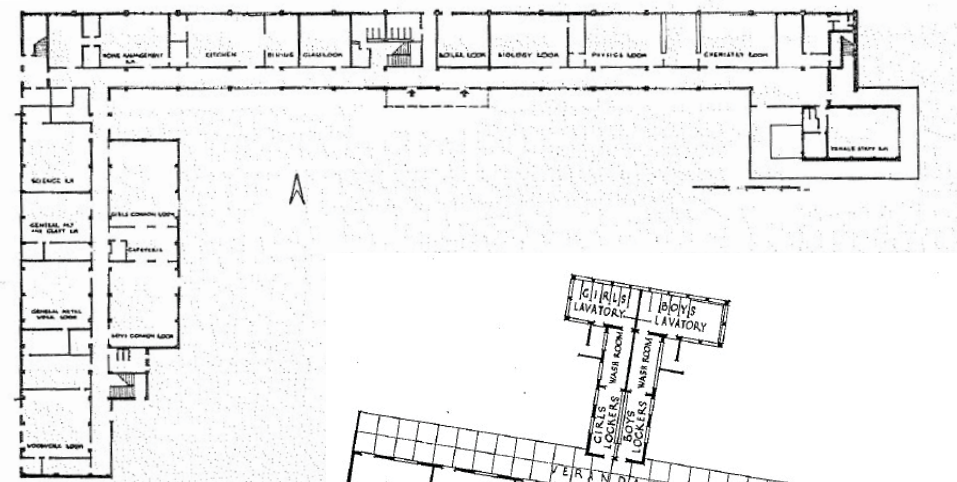
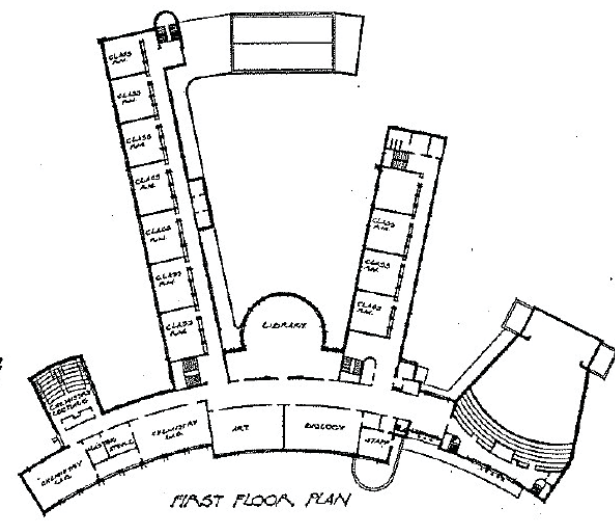
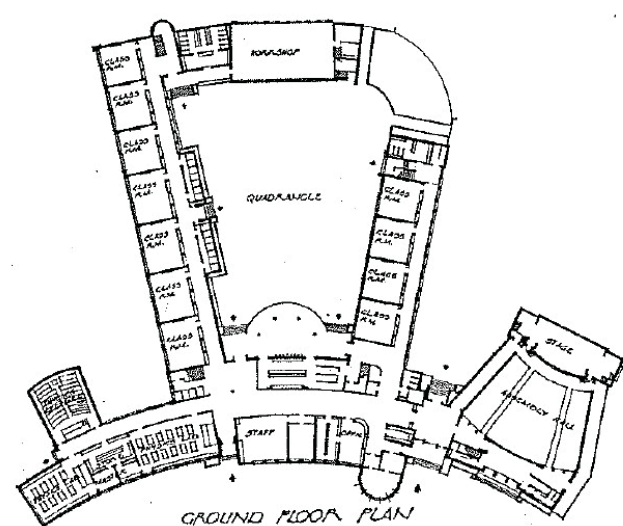
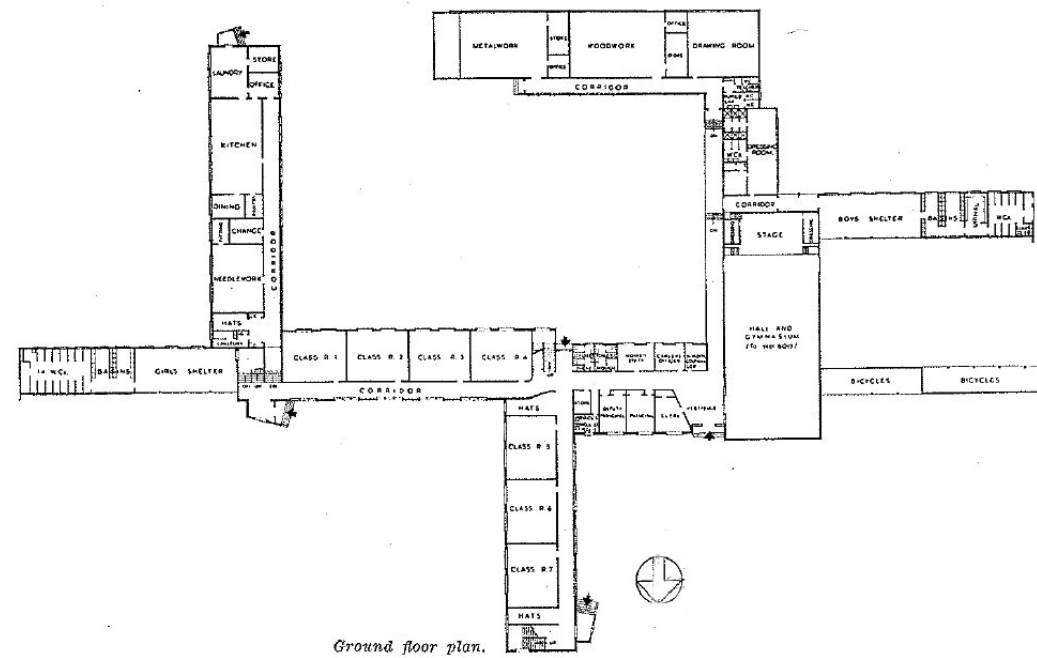
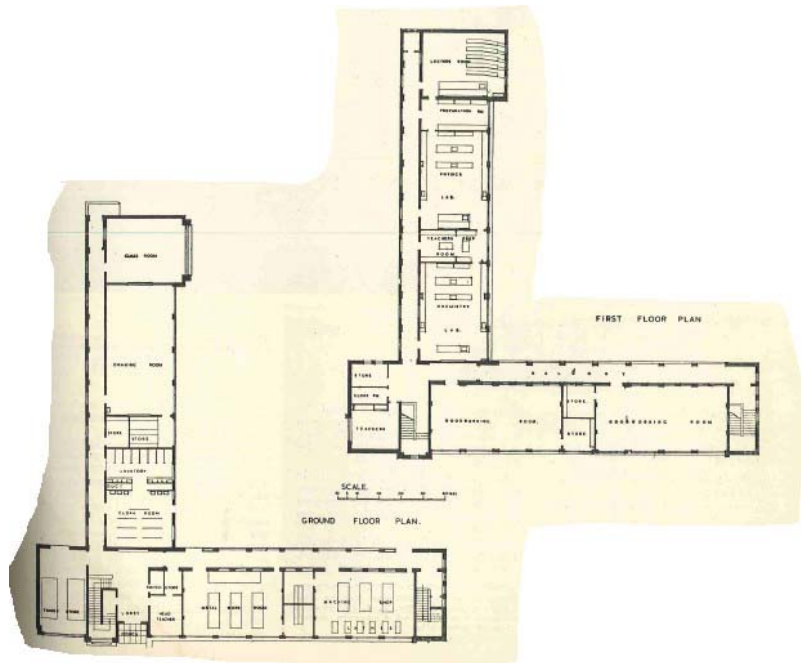

- 1 - Perth High School, 1950, WA
  - 2 - Penrith High School, 1951, NSW
  - 3 - Bruce Rock High School, 1970, WA
  - 4 - Happy Valley School, 1964, QLD
  - 5 - Brompton Primary School, 1951, SA
  - 6 - Kew High School, 1965, VIC
  - 7 - Kewdale High School, 1969, WA
  - 8 - Lakeside High School, 1961-62, VIC
  - 9 - Adelaide Boys High School, 1952, SA
- (refer page 10 for image credits)



# Pyramidal Roofs

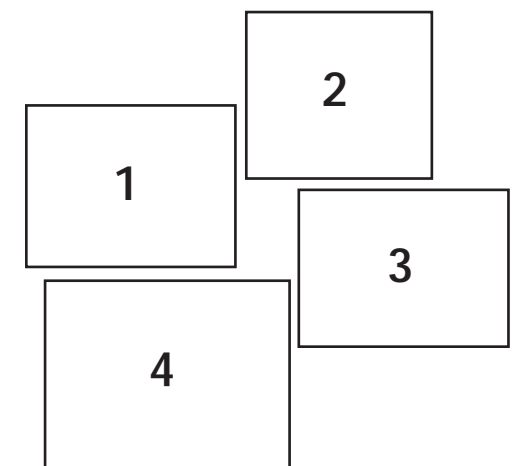
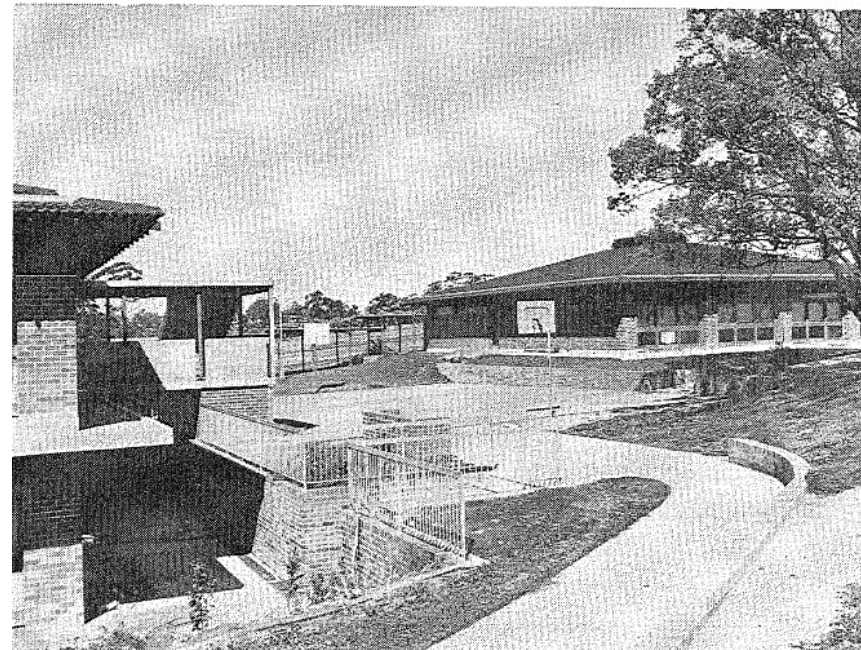
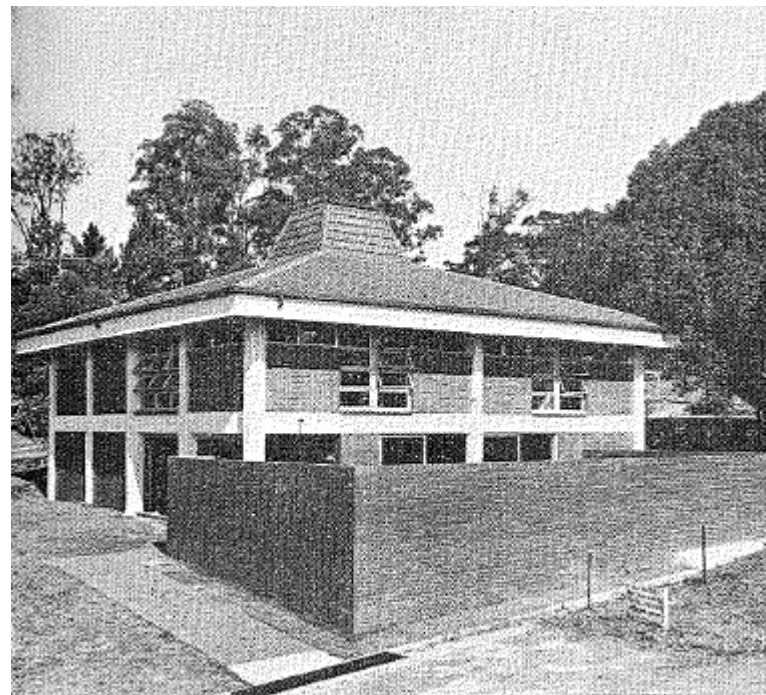

- 1 - Blackett High School, 1971, NSW
  - 2 - Aspley State High School, 1975, QLD
  - 3 - Cherrybrook State School, 1972, NSW
  - 4 - Lesmurdie High School, 1975, WA
- (refer page 10 for image credits)*



# External Scissor Stair (Queensland)

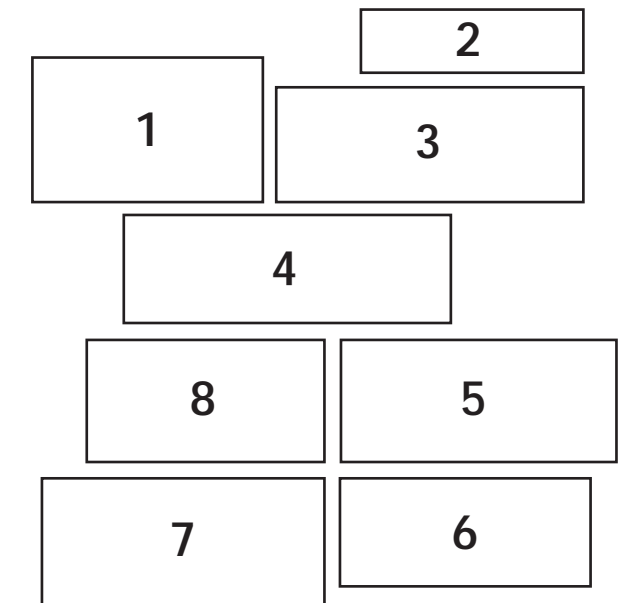
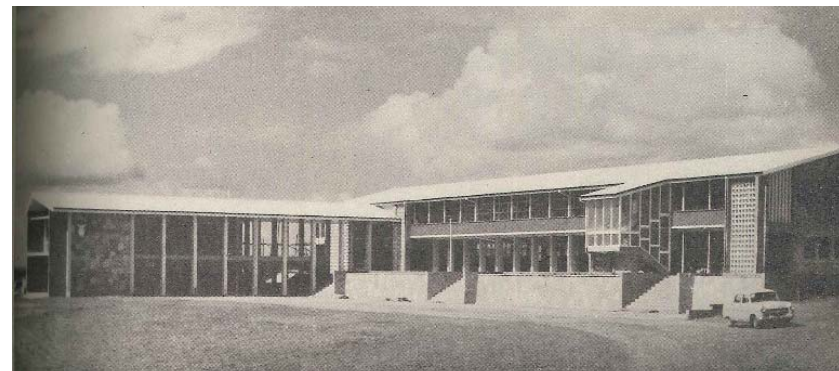
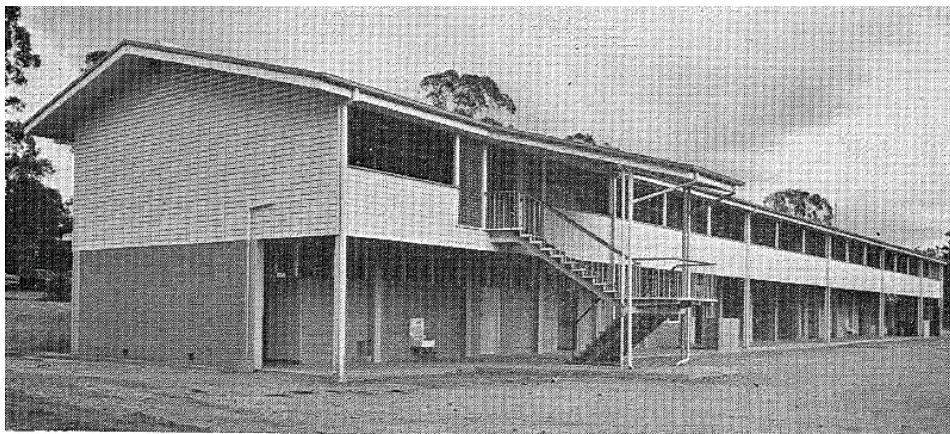
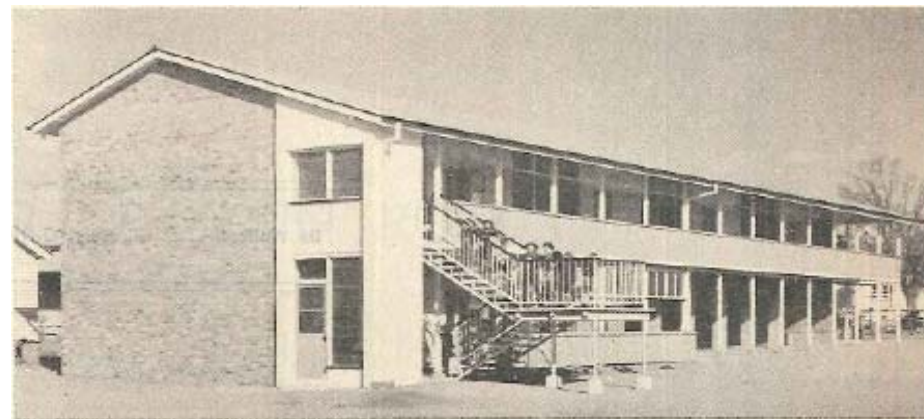
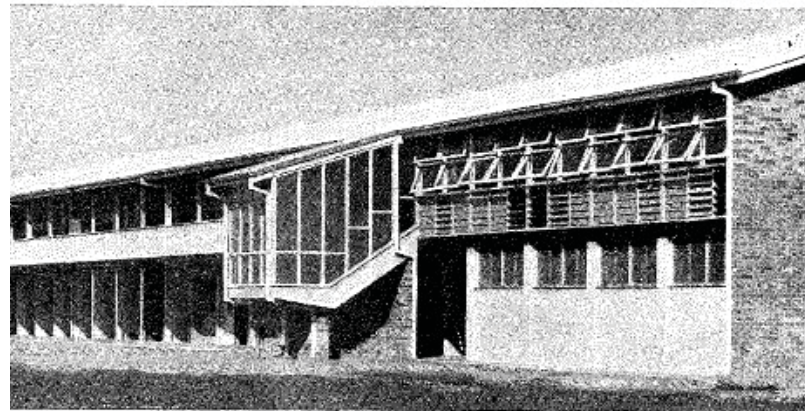
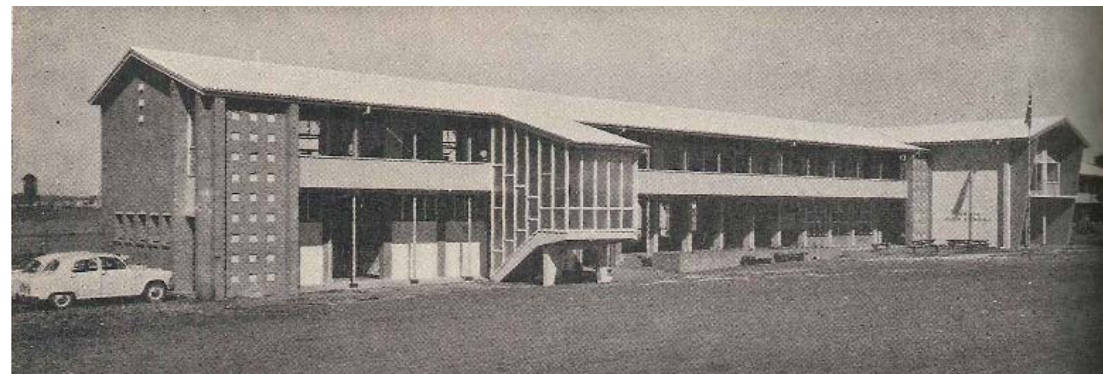
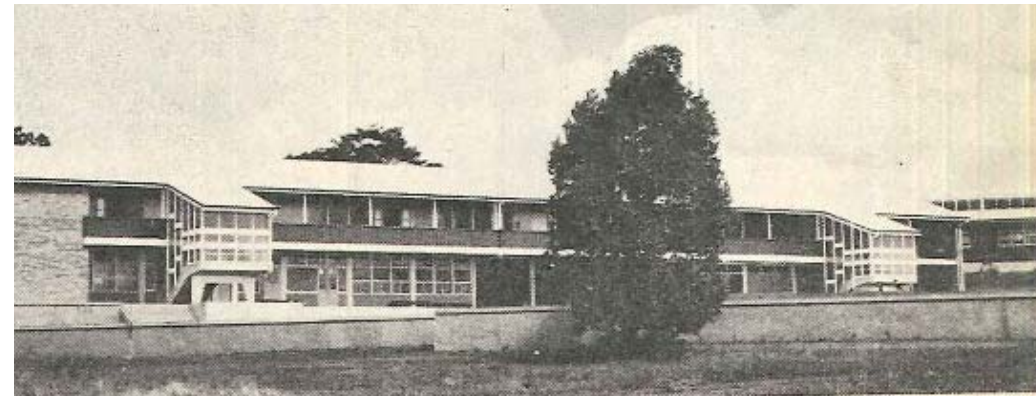
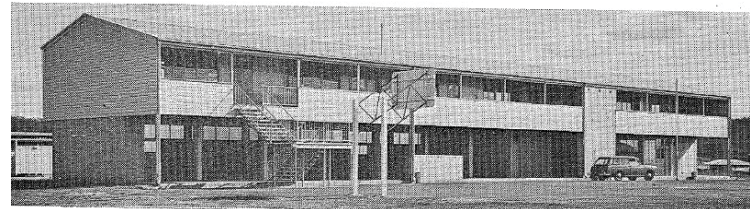
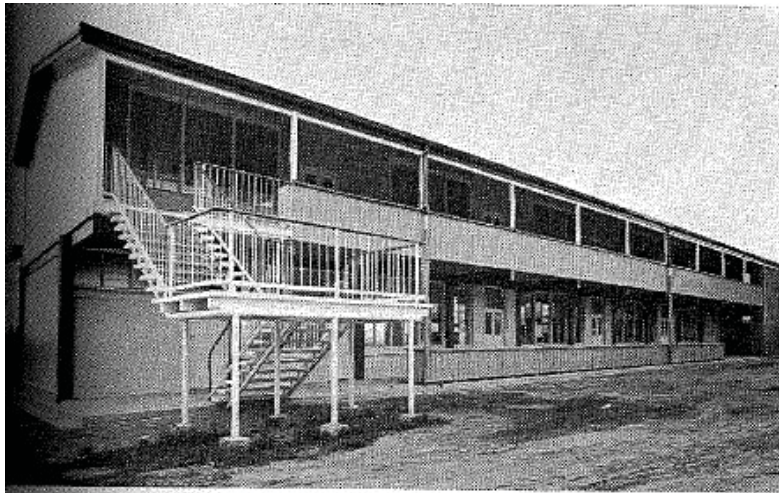

1 - Babinda High School, 1969, QLD

2 - Cherbuorg High School, 1967, QLD

3 - Malanda High School, 1961, QLD

4 - Bremer High School, 1960, QLD

5 - Warwick Central High School, 1961, QLD

6 - Atherton High School, 1960, QLD

7 - Nashville High School, 1967, QLD

8 - Northgate High School, 1958, QLD

*(refer page 10 for image credits)*



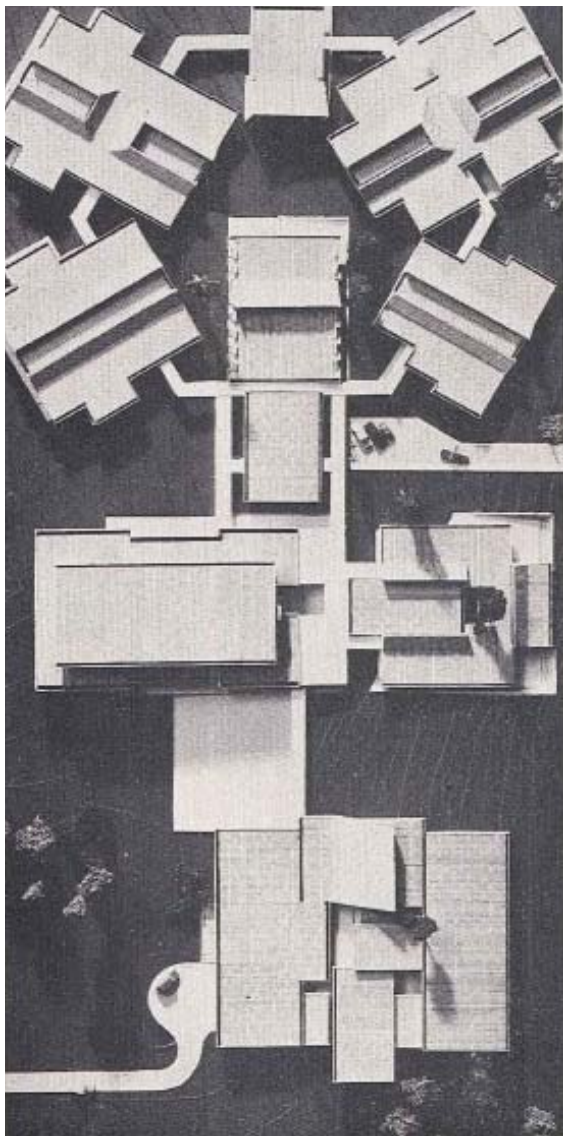

# Loaded Central Circulation

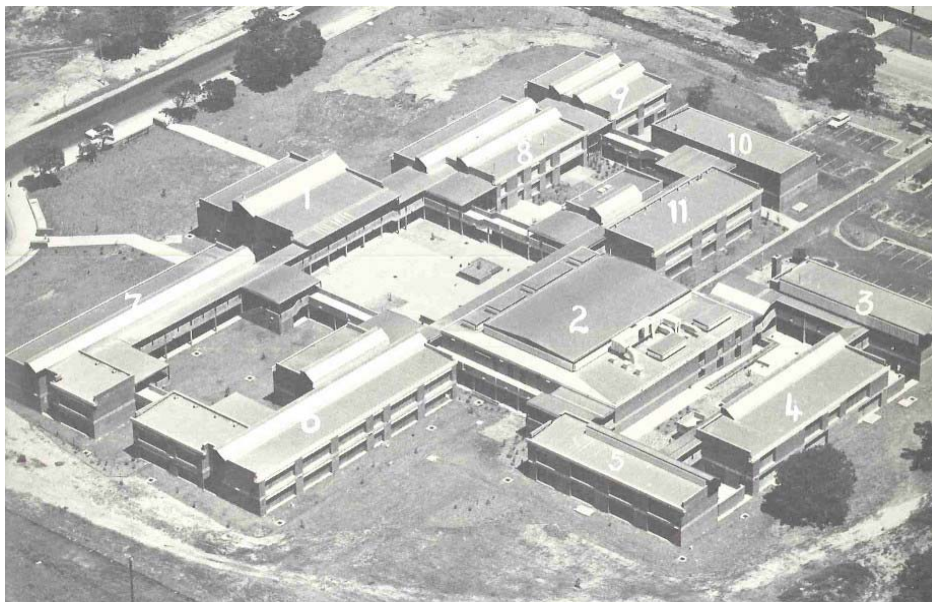
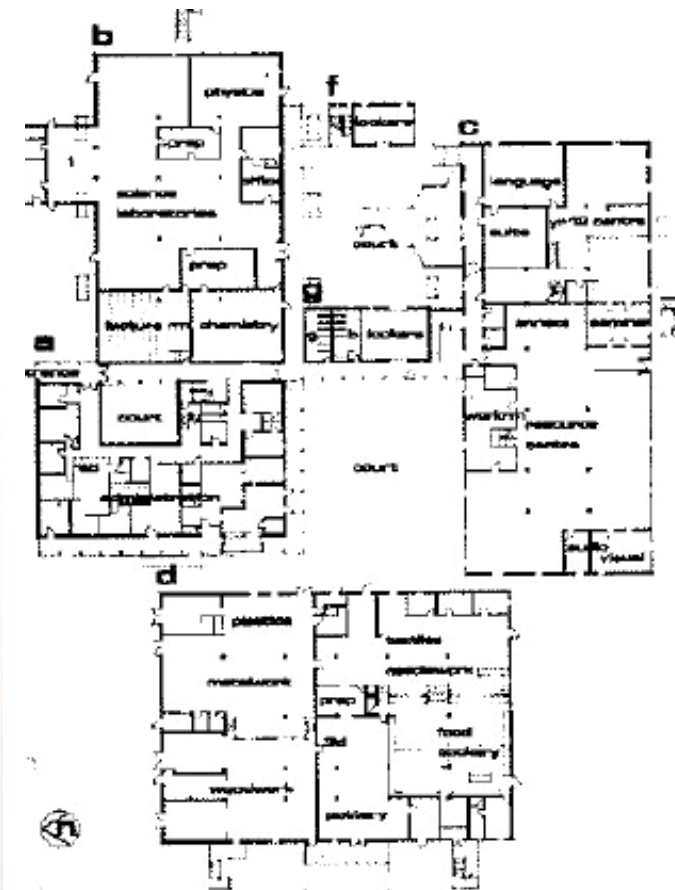
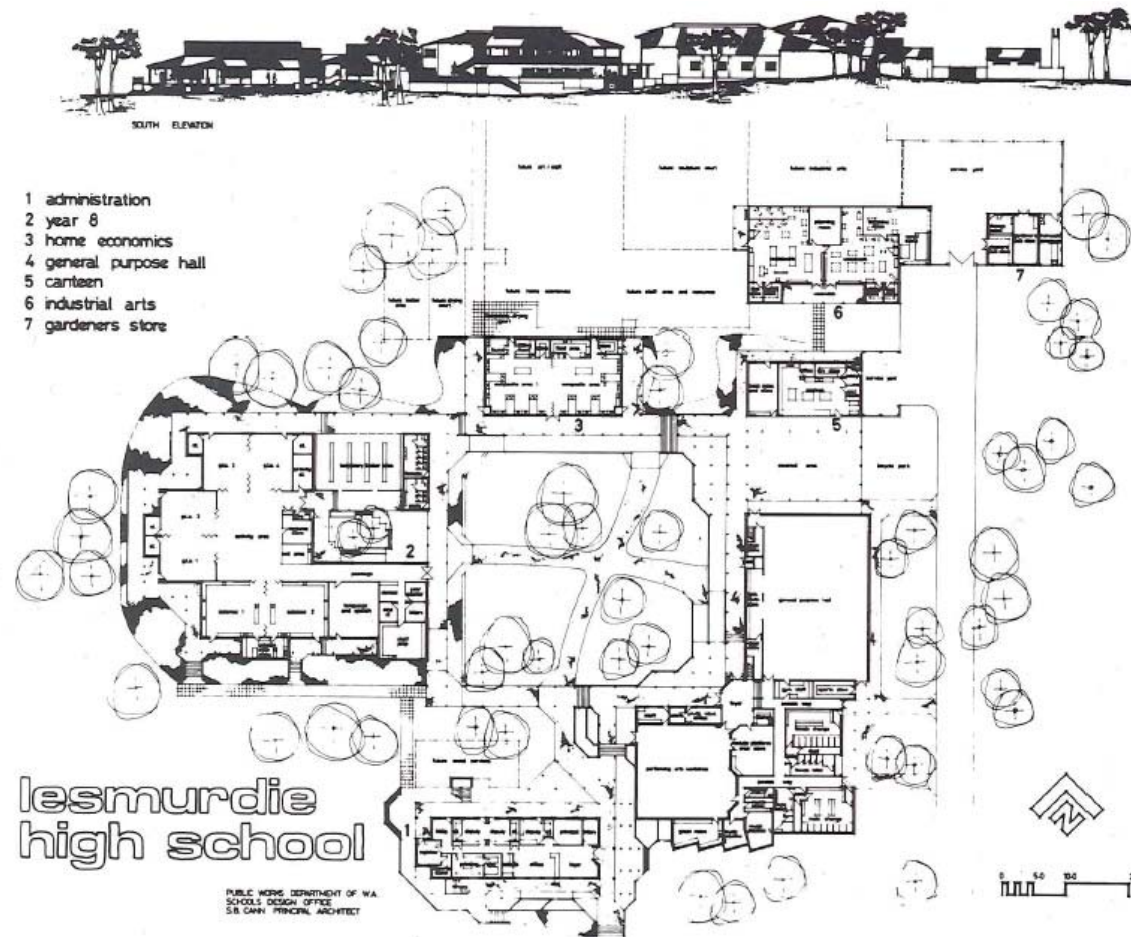

422 FIRST FLOOR PLAN OF STUDY 2 HIGH SCHOOL

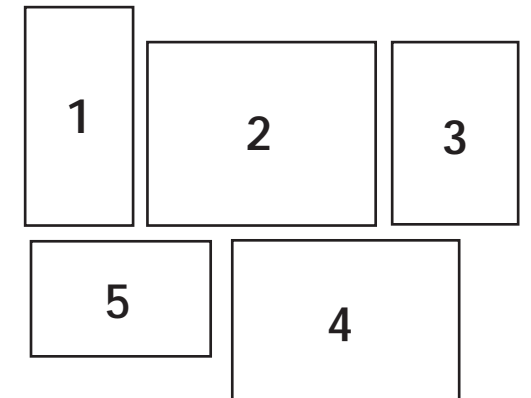
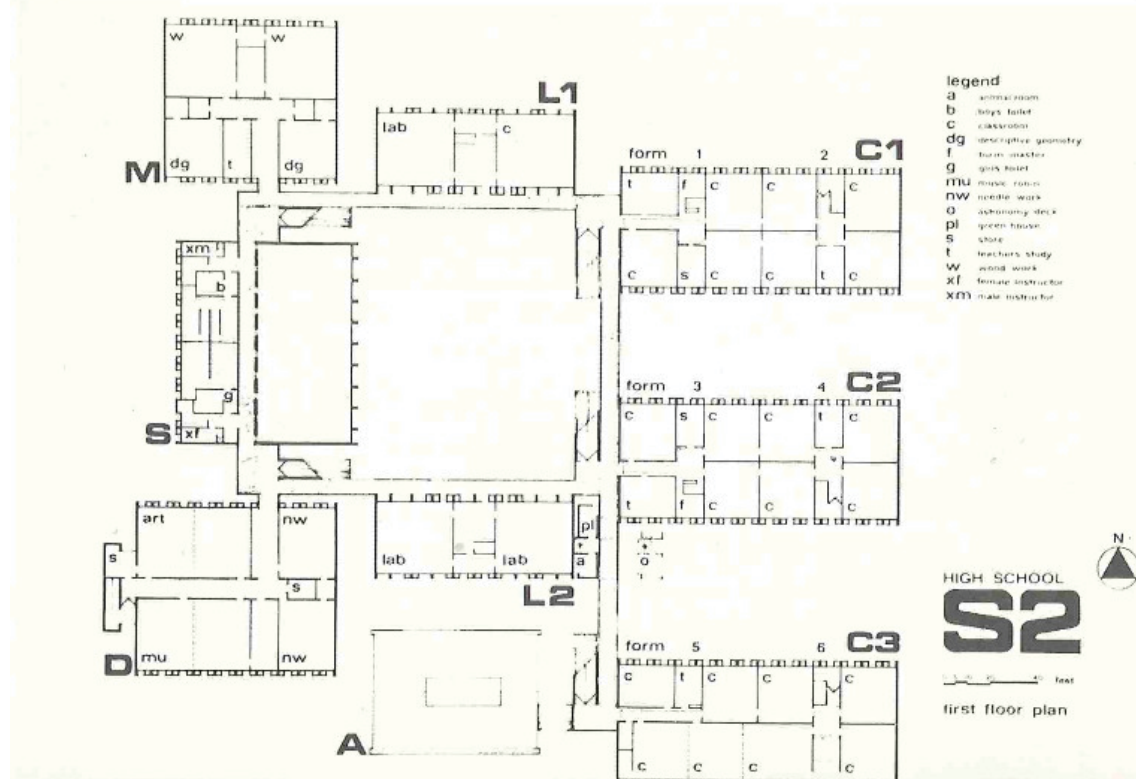

- 1 - Craigslea High School, 1973, QLD
  - 2 - Lesmurdie High School, 1980, WA
  - 3 - Morialta High School, 1977, SA
  - 4 - Study High School, 1969, NSW
  - 5 - Cromer High School, 1977, NSW
- (refer page 10 for image credits)



Science

Future Year 11 & 12

Basketball Courts

Year 9 & 10

Library

Future Year 8

North

Gymnasium & Drama Workshop

Practical Arts

Administration

Bus Parking

Carpark

Eccott's Cottage

Bicycle Park

Crescent St

Tennis Courts

Cricket Nets

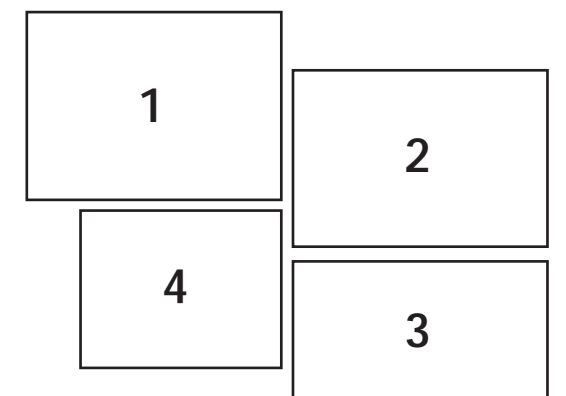

(refer page 10 for image credits)



# Doughnut & Hexagonal Plans

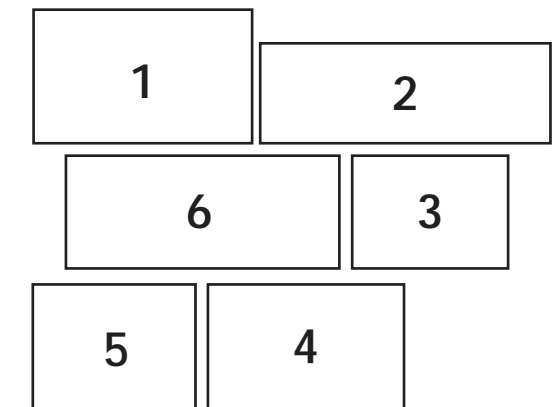
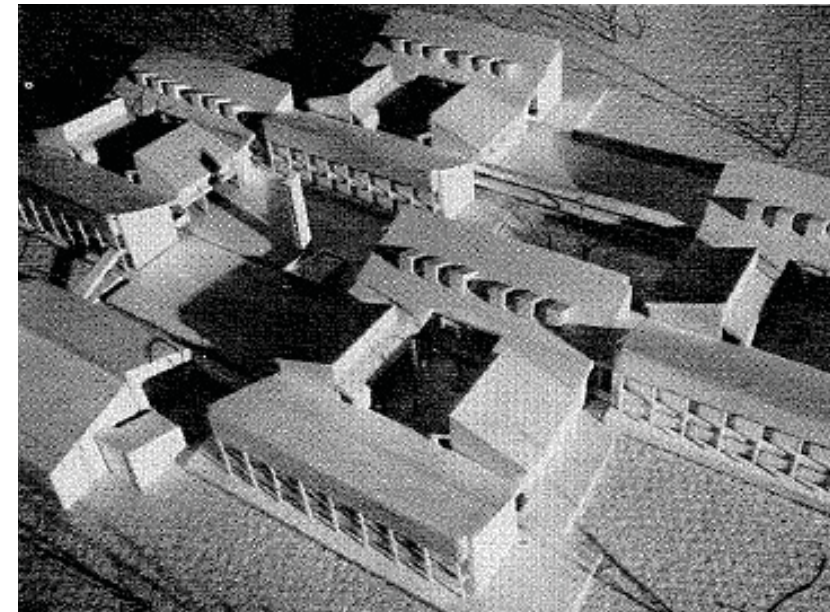
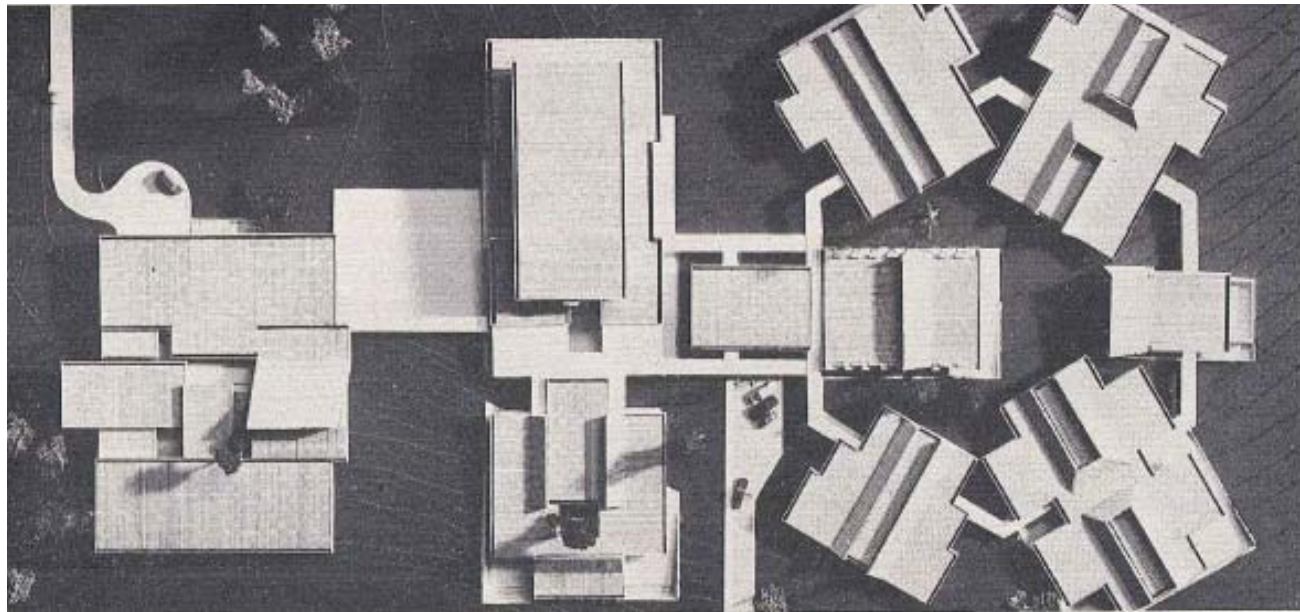
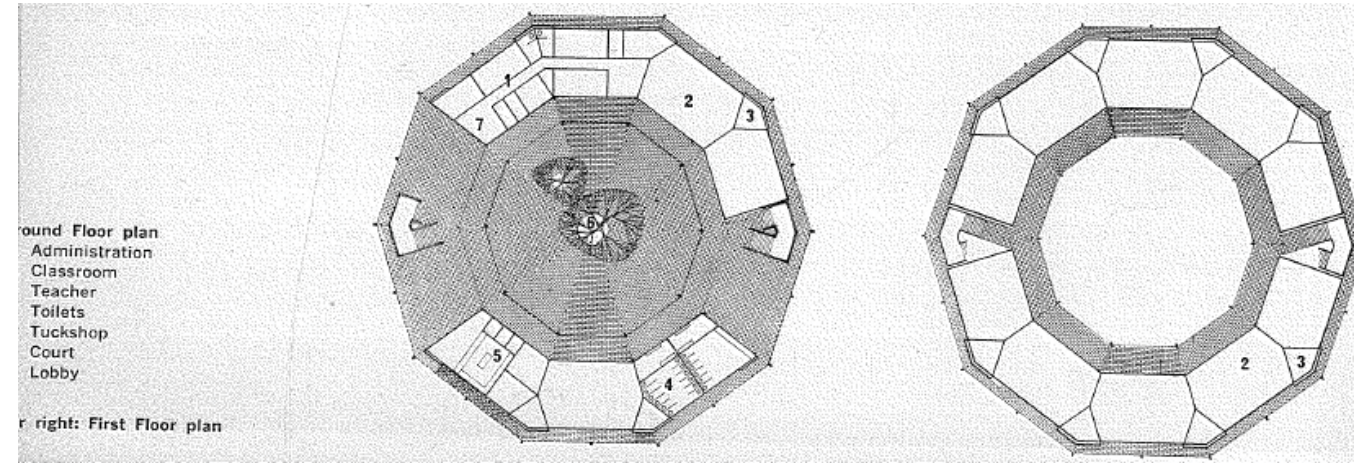
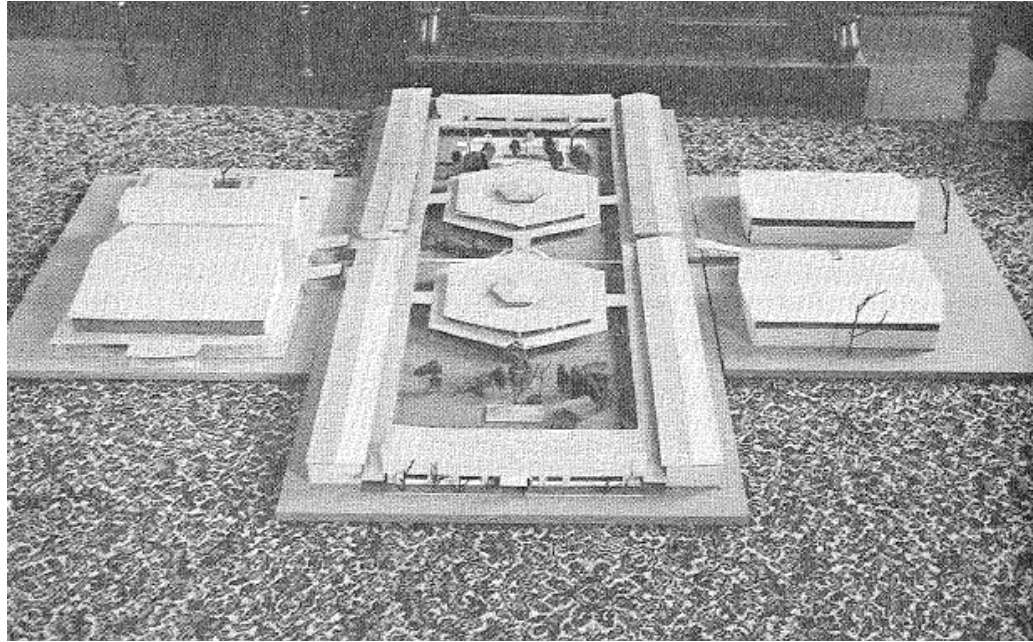

- 1 - Courtyard High School, 1967, VIC
  - 2 - Belmont High School, 1965, NSW
  - 3 - Ryde High School, 1965, NSW
  - 4 - Turrumurra High School, 1965, NSW
  - 5 - Ruse Primary School, 1970s, NSW
  - 6 - Craigslea High School, 1973, QLD
- (refer page 10 for image credits)



# Clerestory Windows

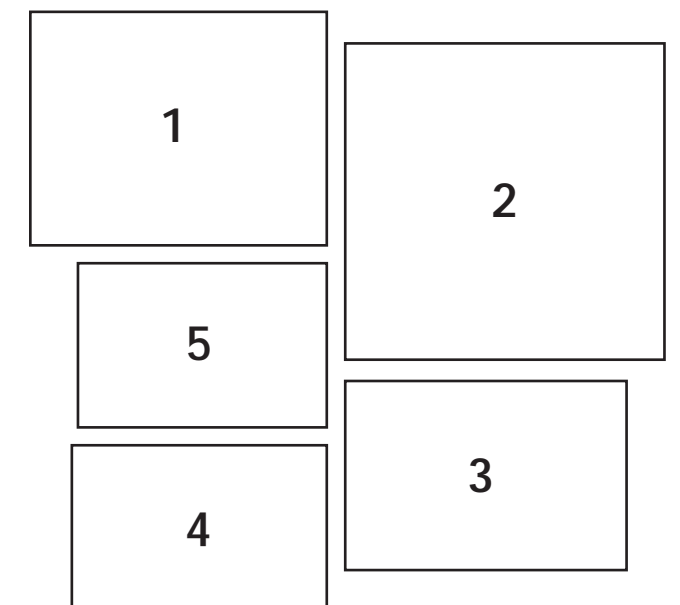
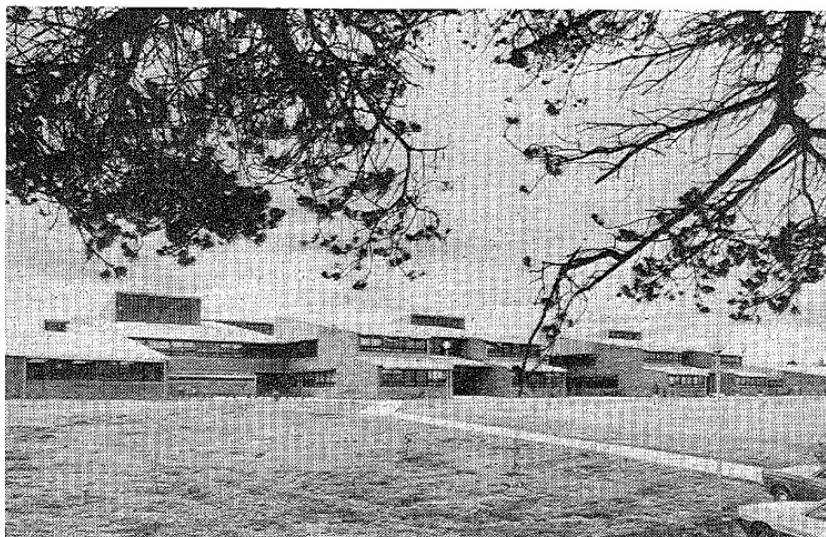
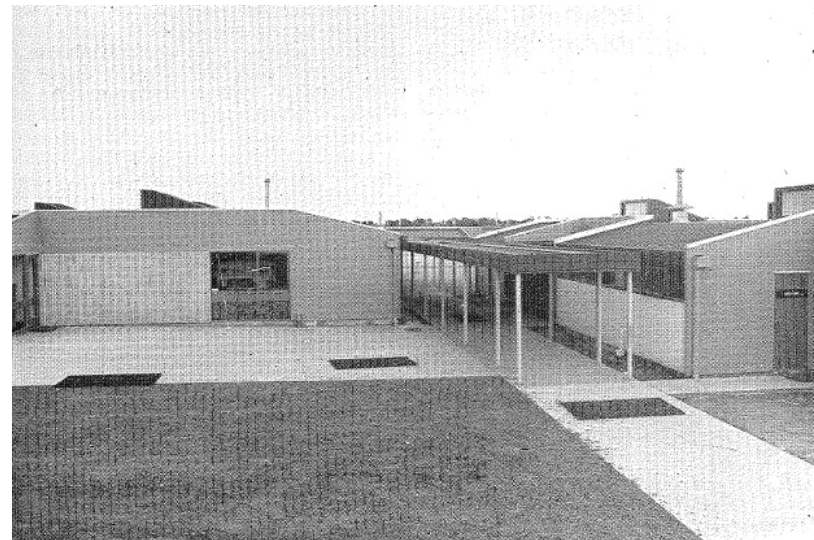

- 1 - East Vic Park Primary School, 1978, WA
  - 2 - Lynwood Primary School, 1972, WA
  - 3 - Greenwood Primary School, 1978, WA
  - 4 - Kelso High School, 1978, NSW
  - 5 - Wavery Park Primary School, 1975, VIC
- (refer page 10 for image credits)*



## External Scissor Stair (Queensland)

- 1 - **Babinda High School, 1969, QLD**  
Parliamentary Papers: Report of the Department of Public Works, Queensland State Government, 1963  
Architect: unknown; Photographer: unknown.
- 2 - **Cherbuorg High School, 1967, QLD**  
Parliamentary Papers: Department of Public Works, Queensland Government, 1967.  
Architect: unknown; Photographer: unknown.
- 3 - **Malanda High School, 1961, QLD**  
Parliamentary Papers: Report of the Department of Public Works, Queensland State Government, 1961.  
Architect: unknown; Photographer: unknown.
- 4 - **Bremer High School, 1960, QLD**  
Parliamentary Papers: Department of Public Works, Queensland Government, 1960  
Architect: J. Jansen; Photographer: unknown.
- 5 - **Warwick Central High School, 1961, QLD**  
Parliamentary Papers: Report of the Department of Public Works, Queensland State Government, 1961  
Architect: unknown; Photographer: unknown.
- 6 - **Atherton High School, 1960, QLD**  
Parliamentary Papers: Report of the Department of Public Works, Queensland State Government, 1957-1958.  
Architect: FTW Warren; Photographer: unknown.
- 7 - **Nashville High School, 1967, QLD**  
Parliamentary Papers: Report of the Department of Public Works, Queensland State Government, 1967  
Architect: unknown; Photographer: unknown.
- 8 - **Northgate High School, 1958, QLD**  
Parliamentary Papers: Department of Public Works, Queensland Government, 1958-59  
Architect: J. Jansen; Photographer: unknown.

## Cental Circulation Spine

- 1 - **Mandurah High School, 1978, WA**  
*The Architect Western Australia*, vol. 78, no. 3, 1978, p. 8-11 (plan reproduced courtesy of Peter Hunt Architects). Architect: Peter Hunt.
- 2 - **AME High School, 1980, ACT**  
*Architecture Australia*, January, 1978, p. 53-54  
Architect: Daryl Jackson Evan Walker Architects
- 3 - **Mandurah Senior High School, 1978, WA**  
State Library of Western Australia (reference no: 224186PD)  
Architect: Loftus and Walker; Photographer: Fritz Klotz.
- 4 - **Mandurah High School, 1978, WA**  
Photograph (2014) from Google Earth.

## Loaded Cental Circulation

- 1 - **Craigslea High School, 1973, QLD**  
Parliamentary Papers: Annual Report of the Queensland Department of Education, 1973, p. 573.  
Architect: unknown; Photographer: unknown.
- 2 - **Lesmurdie High School, 1980, WA**  
Parliamentary Papers: Report of the Public Works Department, Western Australia, 1980, 52. Architect: unknown.
- 3 - **Morialta High School, 1977, SA**  
*Architecture Australia*, vol. 66, no. 2, April/ May 1977, p. 32-34.  
Architect: SA Public Buildings Department.
- 4 - **Study High School, 1969, NSW**  
Published in: Jan Burnswoods and Jim Fletcher (eds), *Sydney and the Bush: A Pictorial History of Education in New South Wales* (NSW Department of Education, 1980). Architect: unknown.
- 5 - **Cromer High School, 1977, NSW**  
Published in: Jan Burnswoods and Jim Fletcher (eds), *Sydney and the Bush: A Pictorial History of Education in New South Wales* (NSW Department of Education, 1980).  
Architect: unknown; Photographer: unknown.

## Doughnut & Hexagonal Plans

- 1 - **Courtyard High School, 1967, VIC**  
Parliamentary Papers: Report of the Council of Public Education, Victoria Government, 1966-67, p 28.  
Architect: unknown; Photographer: unknown.
- 2 - **Belmont High School, 1965, NSW**  
*Architecture Australia*, vol. 54, no. 3, September 1965 p. 82.  
Architect: Michael Dysart, New South Wales Government Architect; Photographer: unknown.
- 3 - **Ryde High School, 1965, NSW**  
*Architecture Australia*, vol. 54, no. 3, September 1965 p. 83.  
Architect: Michael Dysart, New South Wales Government Architect; Photographer: Max Dupain
- 4 - **Turramurra High School, 1965, NSW**  
Published in: Jan Burnswoods and Jim Fletcher (eds), *Sydney and the Bush: A Pictorial History of Education in New South Wales* (NSW Department of Education, 1980).  
Architect: unknown; Photographer: unknown.
- 5 - **Ruse Primary School, 1970s, NSW**  
Produced with the permission of the State Library of New South Wales (call no. Government Printing Office 3 – 45547)  
Architect: unknown; Photographer: unknown.
- 6 - **Craigslea High School, 1973, QLD**  
Parliamentary Papers: Annual Report of the Queensland Department of Education, 1973, p. 573.  
Architect: unknown; Photographer: unknown.

## Finger Plans

- 1 - **Perth High School, 1950, WA**  
*Architecture*, April 1950, p. 70-71.  
Architect: Western Australia Government Architect in assoc. with Finn, Van Mens and Maidment.
- 2 - **Penrith High School, 1951, NSW**  
*Australia*, July-Sept 1951, p. 78-79  
Architect: NSW Government Architect.
- 3 - **Bruce Rock High School, 1970, WA**  
State Library of Western Australia (reference no: 262795PD)  
Architect: unknown; Photographer: Aerial Surveys Australia
- 4 - **Happy Valley School, 1964, QLD**  
Queensland State Archives (reference no. 17082)  
Architect: unknown; Photographer: Lands Department, Queensland Govt.
- 5 - **Brompton Primary School, 1951, SA**  
*Australia*, July-Sept 1951, p. 80-81  
Architect: South Australia Government Architect.
- 6 - **Kew High School, 1965, VIC**  
*Architecture Australia*, September 1964, p. 94  
Architect: Victoria Government Architect.
- 7 - **Kewdale High School, 1969, WA**  
*Architecture Australia*, vol. 58, no. 4, Aug 1969, p.674 (plan reproduced courtesy of Cox Howlett & Bailey). Architect: Forbes and Fitzhardinge.
- 8 - **Lakeside High School, 1961-62, VIC**  
Reproduced with permission from the “Pictures Collection, State Library of Victoria” (identifier: Accession no(s) H2006.165/225 )  
Architect: unknown; Photographer: Laurie Burchell
- 9 - **Adelaide Boys High School, 1952, SA**  
*Architecture*, July-Sept 1952, p. 88-90 (plan reproduced courtesy of John R Brogan and Associates).  
Architect: Edward B Fitzgerald and John R Brogan in Assoc.

# Image Credits

## Closely Spaced Finger Plans

- 1 - **South Fremantle School, 1967, WA**  
State Library of Western Australia (ref. no: 340868PD)  
Architect: Cameron Chisholm and Nicol; Photographer: Fritz Kos
- 2 - **Paraburdoo School, 1971, WA**  
State Library of Western Australia (ref. no: 263425PD)  
Architect: unknown; Photographer: Aerial Surveys Australia
- 3 - **Dakabin State High School, 1980, QLD**  
Parliamentary Papers: Report of the Department of Public Works, Queensland State Government, 1980.  
Architect: unknown; Photographer: unknown.
- 4 - **Shalvey High School, 1976, NSW**  
Parliamentary Papers: Loan Speech by the Hon. T.L. Lewis (Premier and Treasurer), New South Wales Government, 1975, p 6.  
Architect: unknown; Photographer: unknown.
- 5 - **Kewdale High School, 1965-6, WA**  
Architect: unknown; Photographer: Andrew Murray (UoM, 2013).
- 6 - **Clarence School. 1959, TAS**  
Tasmanian Archive and Heritage Office (ref. no: AB713-1-7454).  
Architect: unknown; Photographer: unknown.
- 7 - **Claremont High School, 1961, TAS**  
Tasmanian Archive and Heritage Office (ref. no: AA193-1-2170).  
Architect: unknown; Photographer: unknown.
- 8 - **Upper Yarra High School, 1962, VIC**  
Parliamentary Papers: Report of the Minister of Education, Victoria Government, 1961-62, p 33.  
Architect: unknown; Photographer: unknown.

## Pyramidal Roofs

- 1 - **Blackett High School, 1971, NSW**  
Parliamentary Papers: Loan Speech by the Hon. R.W. Askin (Premier to the Treasurer), New South Wales Government, 1971, p 5.  
Architect: unknown; Photographer: unknown.
- 2 - **Aspley State High School, 1975, QLD**  
Parliamentary Papers: Report of the Department of Public Works, Queensland State Government, 1975  
Architect: unknown; Photographer: unknown.
- 3 - **Cherrybrook State School, 1972, NSW**  
Parliamentary Papers: Loan Speech by Sir Robert Askin (Premier to the Treasurer), New South Wales Government, 1972, p 5.  
Architect: unknown; Photographer: unknown.
- 4 - **Lesmurdie High School, 1975, WA**  
State Library of Western Australia (reference no: 224098PD).  
Architect: Hobbs, Winning and Leighton; Photographer: Fritz Kos.

## Clerestory Windows

- 1 - **East Vic Park Primary School, 1978, WA**  
State Library of Western Australia (reference no: 224236PD)  
Architect: unknown; Photographer: Fritz Kos
- 2 - **Lynwood Primary School, 1972, WA**  
State Library of Western Australia (reference no: 326875PD)  
Architect: unknown; Photographer: Stevenson, Kinder & Scott
- 3 - **Greenwood Primary School, 1978, WA**  
Parliamentary Papers: Report of the Public Works Department, Western Australia, 1980, p. 50. Architect: unknown; Photographer: unknown.
- 4 - **Kelso High School, 1978, NSW**  
Parliamentary Papers: Loan Speech by the Hon. J.B. Renshaw (Treasurer), New South Wales Government, 1978, p 12.  
Architect: unknown; Photographer: unknown.
- 5 - **Wavery Park Primary School, 1975, VIC**  
Parliamentary Papers: Report of the Minister of Education, Victoria Government, 1974-75, p 19. Architect: unknown; Photographer: unknown.